

A backyard shed can boost your storage options

BY DEIRDRE O'SHEA
Copley News Service

After a spring cleaning, many people find that they own more stuff than they have space for. This may be a good time to begin planning for a new shed.

A small structure auxiliary to one's home can provide space for outdoor machinery and tools, a potter's shed, a playroom for the kids, a workroom — your own mini retreat. Veteran do-it-yourselfers may be tempted to jump in and start hammering. Resist these urges and embrace the planning process. Though a shed is a relatively simple structure, it's still a building, subject to the laws of gravity and local building codes.

"Just because storage sheds are utilitarian," said Joseph Truini, author of "Build Like a Pro: Building a Shed" (Taunton Press, \$19.95), "doesn't mean they can't be well-built and architecturally interesting."

With years of experience as a carpenter and writer, Truini provides guidance in his book from design considerations to construction techniques. What makes the book

unique is the final four chapters, which each show how to build a popular shed from the ground up: A saltbox potting shed, garden storage shed, storage barn and lean-to tool locker. (The plans are also available by mail order.)

To plan for a shed, Truini first suggests evaluating your storage needs.

"My research has shown that people don't think 'What exactly am I storing?'" he said. "If you have a 10-foot ladder, you'll need a 12-foot shed. I can't tell you how many people build a shed for a lawn tractor and can't get it in the door."

Lay out the footprint with stakes and string to see how the shed looks on the lot.

The interior design should be carefully thought out, as well. A shed has a way of filling up with sporting equipment and bins of dog food. Truini advises "accessible storage," as he puts it: "It doesn't cost that much more, relatively speaking, to build a 10-by-16-foot structure versus a 10-by-12. Adding on 20 percent to the cost upfront can make a big difference in the end."

If the shed will be used for

purposes beyond storage there are other design issues. Windows are always important aesthetically — and in proper proportion they make the structure pleasing to the eye. But for a potter's shed, a playroom, or a studio good light is vital. Will electricity be necessary? What about plumbing? If the shed will be far from the house, would a hose bibb make life easier? Will there be adequate ventilation?

Other considerations, said Truini, include the available yard space, any size restrictions imposed by the local building department, necessary distance from the property line (also known as setback distance), and the size of your budget.

The architectural style of the shed will be decided, in

large part, by the roof design and the siding material, so get estimates for these from a lumberyard.

"Cost varies widely and price alone may dictate how your shed looks," said Truini. He estimates that the sheds in his book cost from \$500 to \$4,000 for materials.

Building a shed is a good-size project, so be realistic about your time upfront. If necessary, he said, hire help.

"My three top reasons to call in a contractor are to excavate a site, to pour a concrete-slab foundation, and to wire the shed for electricity," he said.

Another source of support is the building department. Permits will be necessary and so will an inspection if there is a permanent foundation or electricity.

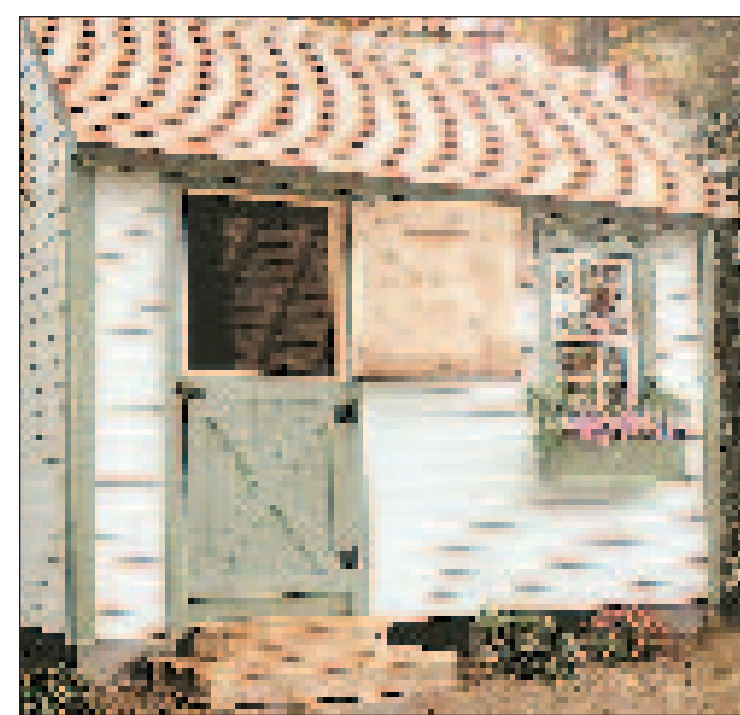

CNS Photo courtesy of "Build Like a Pro: Building a Shed"

Looking more like a storybook cottage than a backyard storage building, this little shed is modest in size but features a lot of details, like bevel siding, A Dutch door and red-cedar shingles.

**DeWEESE
HARDWARE**

"A Real
Hardware Store"

Mon.-Fri. 7 a.m.-7 p.m.
Sat. 7 a.m.-6 p.m.
Sun. 10 a.m.-3 p.m.

Well Supplies

We have a complete line of "Well Supplies" and a knowledgeable staff to help!

1029 Carver St., Traverse City
(231) 947-7670 • fax 947-7199

716-756227-HM

The Furniture Specialists

• **Showroom** full of an outstanding selection of refinished antique American furniture (specializing in oak and country).

(231) 946-6609

**TRICKMANS
ANTIQUES
AND
SERVICE**

8,000 Square Feet

• **Workshop** that does it all. We'll strip it • repair • recane • reglue • refinish (furniture for homes or business).

Open M-F 10-5
Sat. 12-3

628 Fern St., Traverse City, MI 49686
(1 block west of Garfield off Eighth Street on Fern Street)

**Rag rugs
and runners
Quilts**

**Home
Cottage**

Interior Decorating

STEWART-ZACKS
115 East Front
Downtown • P.C.

hm 7/6.755960

aai
architecture | artistry | interiors

robert j. sommerville • AIA
robert i. holdeman • AIA

aai, inc.
1004 east 8th street
traverse city, mi
49686

231.947.0080 tel
231.947-4720 fax

info@aaiarchitects.com

hm 7/6.756258

TOPSOIL • BASEMENTS • SEPTIC SYSTEMS • PIPELINE •

STEUER
EXCAVATING INC
231-264-1100

Licensed and Insured FREE Estimates

Commercial • Residential

Mobile: (231) 632-2305 • Pager: (231) 274-1457 • (866) 403-1100

hm 7/6.755964

PIPELINE • GRAVEL • FILL SAND • TOPSOIL • BASEMENTS

TRUCKING • BASEMENTS • SEPTIC SYSTEMS • GRAVEL • FILL SAND • TOPSOIL • TRUCKING

**Outdoor Living
... Indoors™**

With 18 different styles to choose from, we can design the perfect sunroom to compliment your home, lifestyle and price range. Independently Owned And Operated

**FOUR SEASONS
SUNROOMS**

SUNROOMS • CONSERVATORIES • PATIO ROOMS
PATIO AND DECK ENCLOSURES • SKYLIGHTS™

Outdoor Living...Indoors™

Call for a Free Information Packet or
In-Home Design Estimate

(231) 938-3300 or (800) 522-8080
5704 US-31 North • Acme (1 block south of M-72)

Visit our web site... www.NSG.FourSeasonsSunrooms.com

hm 7/6.75966



WINDOWS • DOORS **Andersen**

A Window for All Seasons

Our products with High-Performance™ Low-E insulating glass, insulate your home better than windows with standard dual-pane glass.

This translates into comfort in heat, cold, rain or shine.

Andersen windows can also help lower your energy bills — and saving money is always in season.

LONG LIVE THE HOME™

See your independently owned and operated Andersen dealer for 20/10 year limited warranty details.

Only **BROWN LUMBER** is the Andersen Service Network Dealer with Factory Trained Service Technicians.



**Brown Lumber celebrates
100 YEARS**

of helping customers build their dream home!

**SPECIAL SAVINGS AND
EVENTS ALL SUMMER LONG!**

**Brown Lumber 947-1400
1701 S. Airport Road • Traverse City**